

HAYER & BOECKER

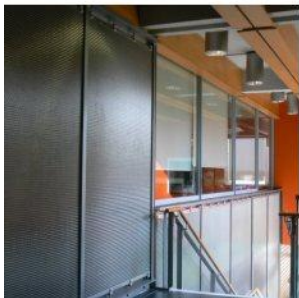

DIE DRAHTWEBER



Lambton Hall, Guelph, Ontario, Canada

Architekt:
Architect: CS&P Architects
Architecte: Inc.
Arquitecto:

Gewebe:
Specification: EGLA-TWIN 4223
Toile:
Tejido:

Anwendung: Wand
Application: Wall
Application: Murs
Aplicación: Pared

HAYER & BOECKER · Ennigerloher Str. 64 · 59302 OELDE, Germany
Phone: +49 2522 30-684 · Fax: +49 2522 30-767
E-Mail: architecture@weavingideas.com · Internet: www.weavingarchitecture.com